



# Welcoming Keisha Taylor to OpenTelemed

As the healthcare landscape evolves, the role of telehealth becomes increasingly critical in providing accessible and efficient medical services. It is with great enthusiasm that we introduce Keisha Taylor, a skilled Registered Nurse hailing from the sunny state of Florida. Keisha's journey is one marked by dedication and growth, a narrative that epitomizes the intersection of technology and compassionate care.

Joining OpenTelemed in December 2022, Keisha has quickly become an integral part of our team. Her seamless transition from a clinic setting to the digital realm of telemedicine underscores a commitment both to her patients and to her own professional development. Keisha personifies the excellence that we, at OpenTelemed, strive for every day. Her rapid assimilation, capped by the timely completion of sophisticated training modules, has set a new benchmark for excellence within our organization.

Keisha's initiation into OpenTelemed is not just a milestone for her career, but also a leap forward in providing our patients with unmatched care. Boasting advanced qualifications and an empathetic approach, she is poised to redefine patient interactions in a virtual environment. This introduction serves as an affirmation of Keisha's capabilities and the bright future that telehealth holds.



# Training and Onboarding

## Completion within a Month

Keisha Taylor's dedication to her professional growth is evident from her expedited completion of the rigorous training program at OpenTelemed. Within just a month, she mastered the multifaceted aspects of telehealth services. Her ability to swiftly adapt and absorb new material is a testament to her strong foundation in healthcare, as well as her commitment to excel in a virtual care environment.

## Embracing the Telehealth Roster

Transitioning to telehealth practice, Keisha was introduced to her initial roster of patients in March 2023. This marked a significant milestone, as it represented not only the trust OpenTelemed bestowed upon her capabilities but also the opportunity to establish her presence in the virtual healthcare domain. Managing her first patient roster, Keisha employed her exceptional communication skills and medical knowledge to provide top-notch care.

Her approach, infused with empathy and precision, ensured that each patient felt heard and adequately cared for, setting the groundwork for a long-lasting practitioner-patient relationship.

## Next-Level Engagement

The intensive training Keisha received encompassed more than just the basics of telehealth operations. With a focus on holistic medicines and alternative emotional management, OpenTelemed prepared her to address patient needs from a wider perspective. This holistic approach allows for an integrative care methodology, embracing both contemporary medical practices and alternative treatment philosophies.

By integrating these modes of care, Keisha offers a more comprehensive treatment plan, catering to the physical as well as psychological facets of patient health. This, combined with her ongoing dedication to continued learning, puts her at the forefront of modern nursing practices.

# Transition from Hospital to Telehealth

- **Time Management:** Transitioning from the swift pace of a hospital setting to the ground-breaking realm of telehealth, Keisha has embraced the art of time management. She deftly allocates 13 to 14 hours of her day, meticulously plotting intervals for routine patient exams and ensuring each encounter is as thorough as it is time-conscious.
- **Routine Exams for Roster Patients:** Keisha diligently conducts routine examinations for her patient roster, a practice ingrained from her tenure in clinical settings. Her approach to telehealth remains patient-centric, providing consistent, quality care irrespective of the physical distance.
- IMG:

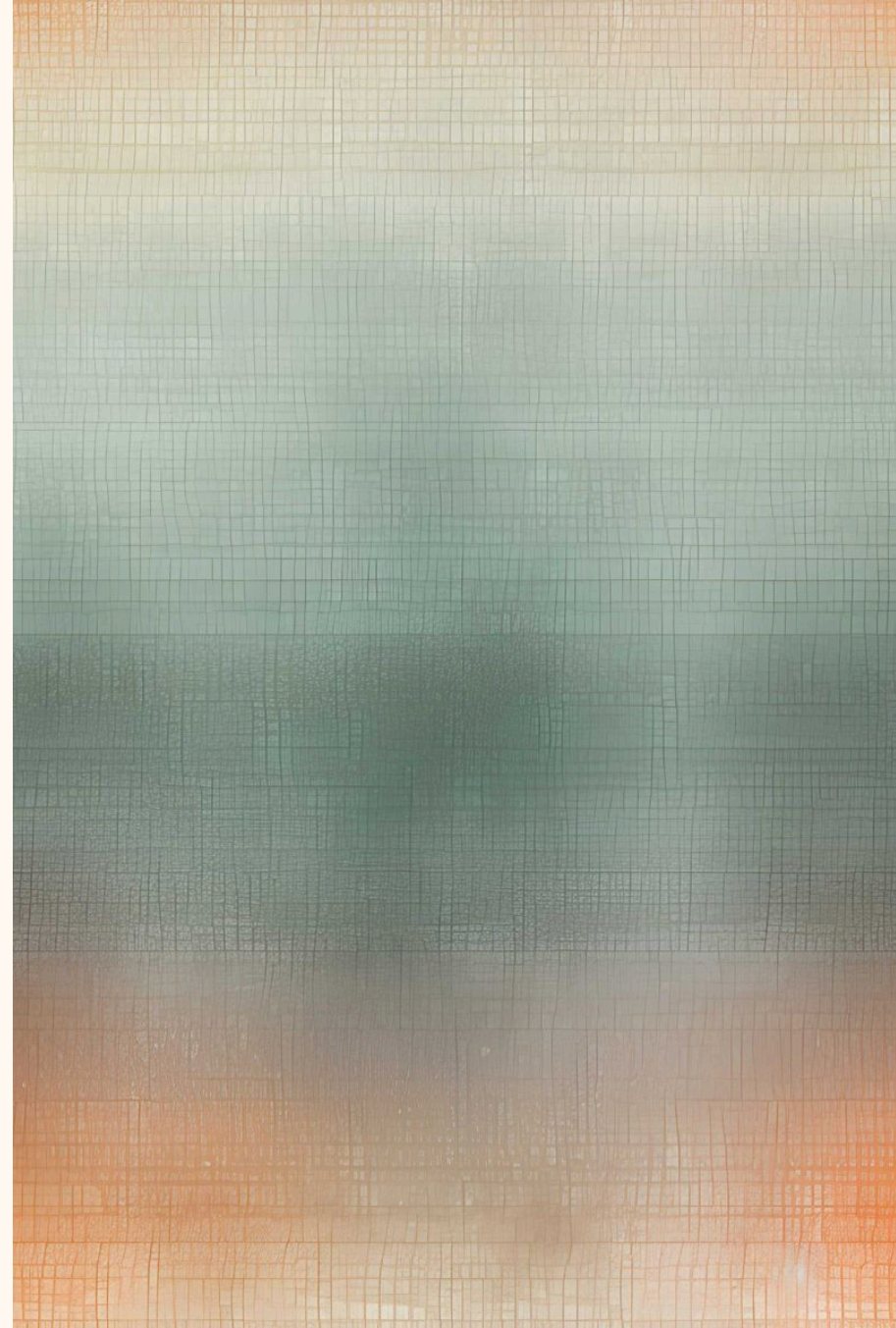

# Patient Communication and Management

## 1 Effective Patient Communication

Mastering the art of patient communication is an essential skill for any healthcare professional. Keisha Taylor distinguishes herself through her ability to engage with patients empathetically and effectively. Her approach involves actively listening, explaining medical conditions in understandable language, and being transparent about treatment options. The rapport she builds results in improved patient satisfaction and adherence to prescribed care plans.

Furthermore, Keisha utilizes modern communication tools to maintain a consistent and reassuring presence. This includes personalized follow-up messages and timely responses to patient inquiries, ensuring that each individual feels heard and valued throughout their healthcare journey.

## 2 Average Evaluation Time

Time is of the essence in healthcare, and efficient time management is a practice Keisha Taylor has perfected. With an average patient evaluation time of 30 minutes, she balances thoroughness with efficiency. This time frame allows her to understand the patient's concerns fully, conduct necessary examinations, and discuss the next steps while maintaining a high standard of care.

By keeping evaluations concise and focused, Keisha is able to serve an average of 13 patients per day, optimizing her workload and ensuring each patient receives the attention they deserve.

## 3 Patient Classification and Priority Management

Keisha's system of patient classification is a testament to her organizational prowess. She effectively categorizes patients based on the urgency of their conditions, their comfort levels, and the complexity of their care needs. This method allows her to prioritize cases that require immediate attention, such as acute discomfort or exacerbation of chronic conditions.

Her thoughtful approach to priority management also includes scheduled follow-ups and careful monitoring of chronic patients, which is facilitated by OpenTelemed's analytics and support staff. Through this meticulous process, Keisha ensures that patients receive timely and personalized care, thereby fostering better outcomes and trust.

# Data Collection

## Collection Methods

Data collection is a cornerstone of impactful research and analysis. Keisha Taylor, having joined OpenTelemed, encountered a systematic approach that embraced both traditional and innovative methodologies. Imagine her equipped with smart wearables that patients use, which continuously report health metrics directly to Keisha's dashboard. In addition, Patient-reported outcomes play a crucial role, as she meticulously reviews questionnaires filled out via OpenTelemed's user-friendly interface.

The combination of direct monitoring and patient feedback provides a comprehensive view of an individual's health. This abundance of data propels informed decision-making and allows Keisha to fine-tune each patient's care plan, showcasing the adaptability and efficiency of OpenTelemed's data collection strategy.

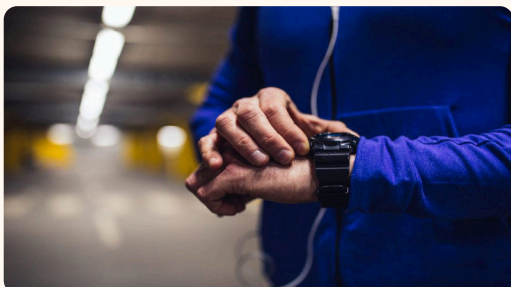

## Data Integrity

In the world of healthcare, the integrity of data is paramount. Keisha emphasizes verifying the accuracy and consistency of data at every turn. She checks for anomalies or irregularities that could signal errors in data entry or misunderstandings by patients. This vigilance ensures that she and her collaborating physicians can rely on the data to make critical healthcare decisions.

Security measures are also in place to protect patient confidentiality and data accessibility. Encrypting transmissions and requiring multi-factor authentication are just glimpses into the security practices that maintain the trust and privacy within the OpenTelemed framework.

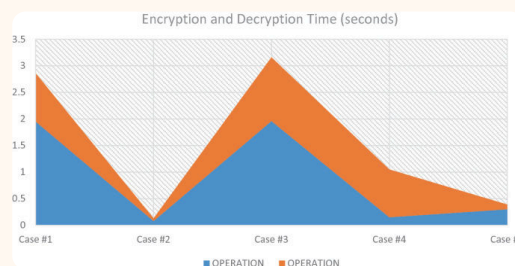

## Analytics and Insights

The power of data lies not only in its collection but in the analysis that leads to actionable insights. Keisha and her team at OpenTelemed employ sophisticated algorithms that dissect the vast volumes of data, extracting patterns and predictions that evade the human eye. Forecasting potential health declines before they occur, these tools enable proactive interventions.

This analytical process is further enhanced by Keisha's own clinical judgment, forming a formidable alliance between human expertise and machine intelligence. The result is a healthcare service that not only responds to current issues but anticipates future challenges, setting a new standard for patient care.

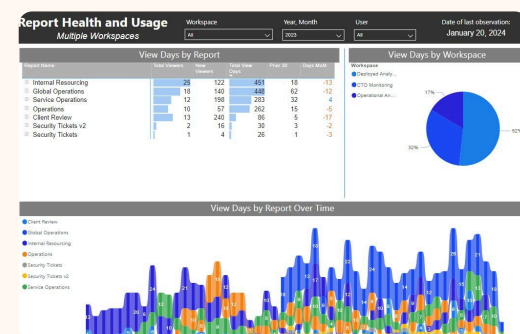

# Data Analysis

## Importance of Accurate Data Collection

The precision of data collection is paramount as it underpins the entire analysis process. Accurate data serves as the foundation for making informed decisions and drawing conclusions. This implies more than just collecting numbers; it's about ensuring that these figures truly represent the variables they're meant to measure.

For example, in healthcare, accurate data collection can mean the difference between proper diagnosis and treatment versus mismanagement of patient care. Details such as demographics, symptoms, and medications must be meticulously recorded to ensure that patterns and outcomes can be analyzed effectively.

## Visualization and Communication of Data

The art of data visualization is a critical skill in the data analysis process. It involves creating intuitive and informative graphical representations of data that allow for easier interpretation and can significantly enhance the communication of findings.

Well-designed charts, graphs, and infographics can reveal trends and outliers that might go unnoticed in raw data. These visual tools are invaluable in reports and presentations, enabling stakeholders to grasp complex data quickly and make well-informed decisions.

## Methodologies in Data Analysis

Analyzing data is not a one-size-fits-all task; it requires a selection of the correct methodology to match the type of data and the questions being asked. Statistical methods can range from simple descriptive analytics, which summarize data succinctly, to complex predictive models that can forecast trends or outcomes.

For instance, a public health researcher might use time-series analysis to predict the spread of a disease, while a marketing analyst could employ cluster analysis to segment consumers into targetable groups. The chosen method impacts the insights extracted and, ultimately, the actions taken.

## Impact of Data-Driven Decision Making

The end goal of data analysis is often to inform decision-making processes. A thorough analysis can provide deep insights that drive strategic actions, whether it's a business adjusting its operations based on customer feedback data or a healthcare provider adapting treatment plans following patient outcome analysis.

In today's fast-paced world, the ability to quickly analyze and react to data can provide a competitive edge. Organizations that master data-driven decision-making can predict changes in their environment, optimize processes, and lead innovation in their fields.

# Monthly Collection Table



## High-Volume Patient Days

A glimpse into Keisha Taylor's dynamic work environment - the busy workstation where she diligently addresses the needs of her patients. Her day is filled with back-to-back virtual appointments, complemented by detailed documentation and billing processes. The image encapsulates the essence of a high-volume telehealth practice, with Keisha skillfully managing an average of 13 patients daily, ensuring they receive her full attention and care within the appointed time.



## Exceptional Patient Engagement

Keisha's warm rapport with her patients is captured in the contented expressions of a patient during a video call. This visual narrates the story of trust and care built through Keisha's exceptional communication skills. The tableau signifies her dedication to patient care, showcasing the art of telecommunication that bridges the distance between nurse and patient, offering support and medical guidance that extends beyond the screen.

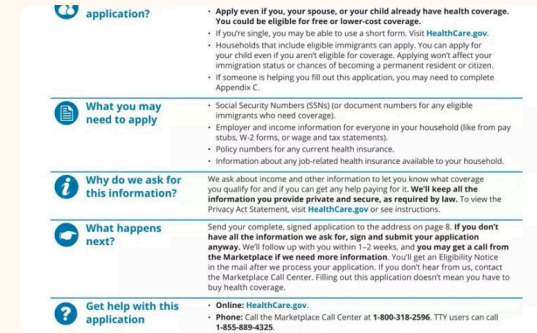

## Inclusive Billing and Reimbursement

A representative image of the intricate insurance paperwork and financial calculations that are foundational to Keisha's telehealth service. This picture symbolizes the meticulous approach she takes towards billing and insurance verifications, accepting a wide range of insurances which underscores the accessible and efficient financial management that is essential to her practice. The image speaks to the financial health of the service, emphasizing the reliable and inclusive reimbursement process for both new and existing patients.



# Conclusion

In the final analysis of Keisha Taylor's journey at OpenTelemed, her dedication and the meticulous education and training she has undergone have laid the groundwork for a thriving telehealth practice. Keisha's transition from a clinic environment to the burgeoning field of telemedicine is a testament to her adaptability and commitment to patient care. Her ability to manage time efficiently, conducting precise and thoughtful evaluations, resonates with the essence of modern healthcare delivery.

Keisha's innate patient communication skills have been further polished through comprehensive training, leading to consistently favorable patient interactions. Her classification system for patient prioritization exemplifies intelligent care coordination, ensuring that those in dire need receive her attention swiftly. The weekly follow-ups with chronic patients underline her proactive approach and reinforce the human connection so crucial in a digital-centric framework.

The collaboration with OpenTelemed's physician network and the robust support infrastructure have empowered her to navigate the intricacies of insurance and billing with ease, culminating in efficient service delivery. The symbiotic relationship between Keisha and OpenTelemed's support staff has not only optimized her practice but also offered her the invaluable asset of time — time that she invests back into patient care and continuous learning.

Education has indeed provided Keisha with wings to exceed traditional boundaries, and her trajectory at OpenTelemed suggests a future pregnant with possibilities. As Keisha Taylor looks to the horizon, her story serves as a beacon for healthcare professionals transitioning to telehealth — illustrating the impact of comprehensive training, patient-centered care, and the importance of a supportive professional network in the digital health domain.

# Recommendations for Enhanced Telehealth Services

Based on Keisha Taylor's experience and the data collected from OpenTelemed's operations, there are pinpointed strategies that, if adopted, could significantly fortify the telehealth services provided. Blending technology with the personal touch of healthcare professionals makes the following recommendations not only innovative but also patient-centric.

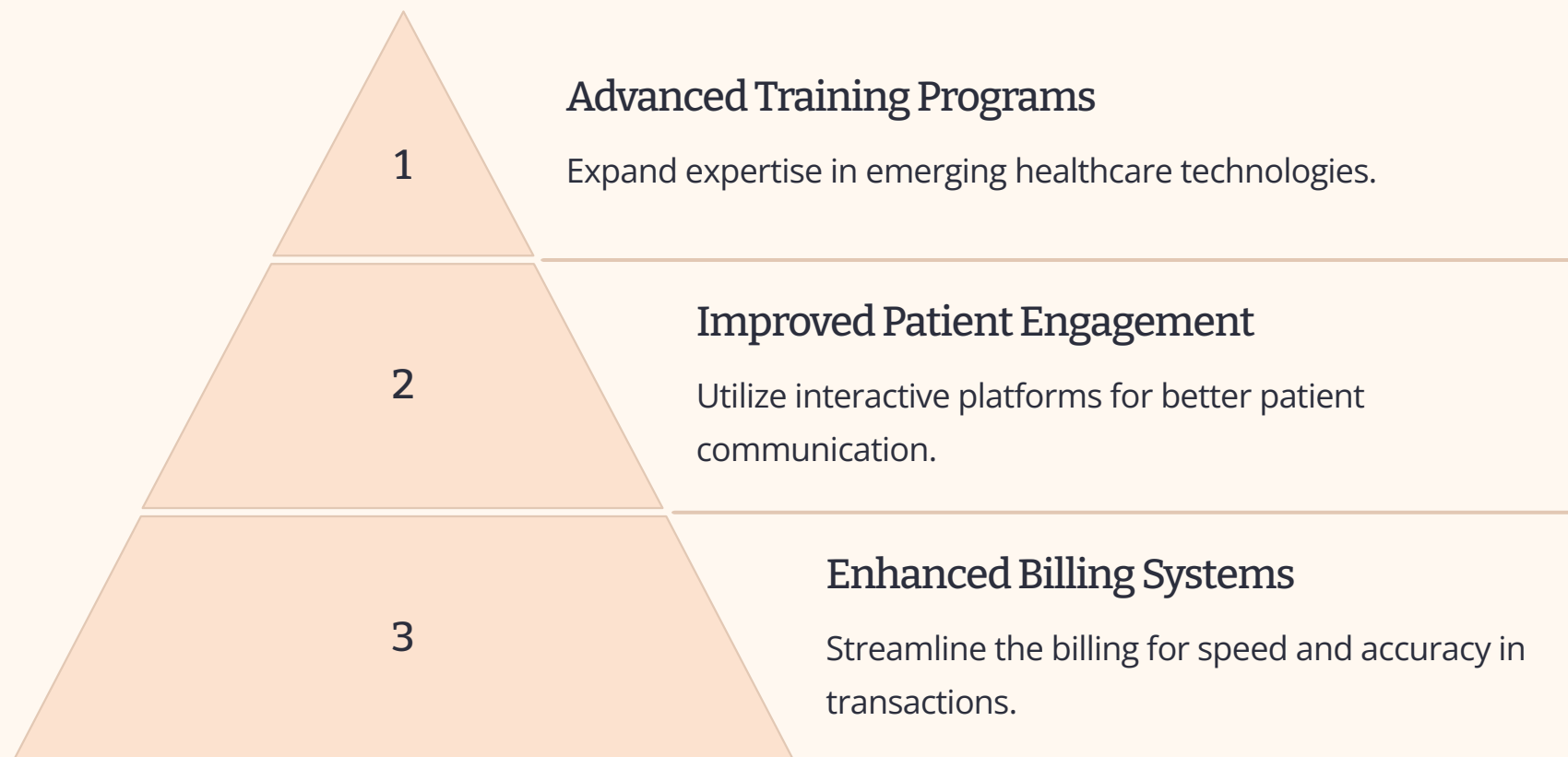

At the pyramid's base, Keisha Taylor and her counterparts could benefit from an enhanced billing system, ensuring all transactions are handled swiftly and accurately, minimizing errors and delays in payment collection. This step ensures a steady cash flow, allowing the telehealth practice to maintain its focus on patient care rather than administrative concerns.

The midsection pinpoints the necessity of improved patient engagement. Interactive platforms could serve as a bridge to enhance communication, allowing for personalized healthcare experiences even in a virtual setting. Tools that enable video calls, real-time chats, and scheduled follow-ups create a more connected and reassuring environment for patients.

At the pinnacle, we understand the undeniable value of continuous education. Advanced training programs in emergent healthcare technologies can cement Keisha's position as a leader in telehealth. Expanding expertise and embracing cutting-edge practices ensure the quality of healthcare delivery remains top-notch and abreast with medical advancements.

The culmination of these steps forms a robust structure to elevate the telehealth experience for both healthcare providers and their patients. It is the interconnection of these elements that will secure a reliable and progressive telehealth service, making healthcare more accessible and convenient for all involved.

Beautiful and inspiring images befitting the recommendations concerning telehealth services will include:

- 
- 
-

# Keisha Taylor's Journey to Telehealth Success

1

## Completion of Training

Keisha Taylor, an adept Registered Nurse, embarked on her telehealth journey with OpenTelemed, paving a new path for her medical career. Within the span of a single month, Keisha absorbed the complexities of remote healthcare delivery, transitioning her skills from traditional to modern, virtual consults. Her tenacity shone through, completing OpenTelemed's comprehensive training program swiftly by December 2022.

Her agility in embracing this novel healthcare model emanated from her prior expertise in clinical settings, ensuring a seamless crossover. Keisha's dedication was not only instrumental for her personal growth but also for setting a precedent of excellence within OpenTelemed's echelons.

2

## Building Patient Rapport

As Keisha ventured into her telehealth practice, her innate patient communication abilities became a cornerstone of her success. She delineated her daily routine, efficiently managing routine exams while tendering to an average of 13 patients per day. Each patient encounter saw Keisha investing a meticulously calculated 30 minutes, striking the balance between thorough evaluation and optimal time management.

The rapport she fostered was built on a foundation of trust and empathy, traits that didn't go unnoticed. Patients frequently lauded her congenial demeanor, often drawing from the holistic and alternative emotional management techniques she had honed during her training with OpenTelemed.

3

## Financial Viability and Growth

The incorporation of billing expertise from OpenTelemed's partners allowed Keisha to navigate the complexities of insurance with finesse. By accepting a wide array of insurances, she was able to maximize her reach and service provision. Her adeptness at billing – particularly the nuanced aspects of insurance schemes like Medicare and PPO – resulted in impressive collection figures, with Medicare averaging at \$202.01 and PPO at \$117.17 for new patients.

Existing patients provided a steady revenue stream with Medicare averaging \$215.85 and PPOs at \$312.65. With such financial astuteness, Keisha exemplified the entrepreneurial spirit of a healthcare practitioner embracing the potential of telehealth services.

# Future research

As we stand on the cusp of technological innovation and scientific discovery, future research holds the key to unlocking vast realms of knowledge. The pathway to enlightenment is tiered with strategic steps, each building on the last, to ultimately ascend to the pinnacle of understanding and application. The following steps mark our journey forward, as we navigate through the complex landscape of future research, seeking to answer the pressing questions of our time and to solve the puzzles that the future lays before us.

1

## Foundational Studies

Basis of impending research breakthroughs

---

2

## Innovative Methodologies

New techniques transforming research approach

---

3

## Interdisciplinary Collaboration

Uniting diverse expertise for enriched outcomes

---

4

## Global Impact Assessment

Analyzing potential global effects of discoveries

At the inception, foundational studies provide the bedrock upon which we construct the edifice of future research. These studies deepen our grasp of core principles that are crucial for the next leaps of innovation. The introduction of groundbreaking methodologies, as the second step, revolutionizes the way we conduct research, yielding efficiency and previously unattainable detail. With collaborative efforts across disciplines, we can synergize knowledge, breed creativity, and ensure that specialized ingenuity is channeled into our collective ambitions.

Finally, as we envision the summit of our research endeavors, we must take into account the potential worldwide ramifications of our findings. Global impact assessments, the ultimate step of this staircase, will allow us to predict the societal, environmental, and economic implications of our work, ensuring that our progress benefits all corners of the world. This comprehensive and multi-layered approach is indicative of a future where research is not just about discovery, but also about responsibility and shared advancement.

# Successful Telehealth Transition

The venture into the telehealth domain has been a noteworthy transition for Keisha Taylor, marked by the seamless shift from traditional clinical settings to a technologically advanced environment. Her ability to adapt to the evolving landscape of medical services exemplifies a dedication to patient care and a forward-thinking approach to healthcare delivery.

Keisha's swift onboarding with OpenTelemed, which speaks volumes of her proficiency and eagerness to embrace change, was complemented by her expedited completion of comprehensive training. Her progression from a clinic-based registered nurse to a proficient telehealth practitioner is a testament to her resilience and commitment to continuous learning.

The meticulous classification and prioritization of patients denote not only her organizational prowess but also her patient-centric philosophy. Keisha's interaction with her patients is characterized by empathetic communication and vigilant follow-ups, ensuring a continuum of care that is both personal and effective.

Indeed, the success of her telehealth practice is reflected in the diligent management of her daily patient roster. Keisha's adept handling of insurance billing and claims, supported by the infrastructure provided by OpenTelemed, has allowed her to focus on what she does best—providing exemplary care.

Furthermore, Keisha's story showcases the symbiotic relationship between healthcare providers and technology. It is a narrative that illustrates how innovation, coupled with the human touch, can lead to improved health outcomes and patient satisfaction.

# Literature Review

In a rapidly advancing field of telemedicine, literature reviews have become pivotal in understanding the evolution of the practice and its impact on healthcare delivery. One such remarkable transformation is portrayed through the journey of Keisha Taylor, a Registered Nurse from Florida, venturing into the realm of telehealth with OpenTelemed. Her story is chronicled against the backdrop of a broader analysis of telehealth protocols, patient management innovations, and billing practices.

The literature outlines the growing importance of quick and efficient nurse training modules, such as the one-month program completed by Keisha. Studies indicate that concise and focused training can significantly enhance the readiness of nursing professionals for telehealth services. Reviews of patient roster management reveal a preference for seamless transitions, something Keisha adeptly navigated by utilizing her experience in a clinical setting to manage routine patient exams effectively.

## Advanced Patient Communication Tactics

Keisha's success is further illuminated through a review of patient communication strategies. The empathetic and articulate communication skills she embodies are commended in the literature as vital for forming lasting patient relationships—a skill evidenced by the affectionate feedback from her patients. Moreover, the average evaluation time she maintained is consistent with efficiency standards advised in several telemedicine studies, striking a balance between thoroughness and time management.

Furthermore, literature notes the essence of collaborative work environments in telehealth — a synergy between nurses and physicians that Keisha experienced being paired with a dedicated physician by OpenTeleMed. The literature also delves into insurance acceptances and highlights the flexibility and inclusivity offered by accepting all insurance types, a policy Keisha implemented. This inclusive approach is crucial for the sustainability and growth of telehealth practices as it broadens the patient base and aligns with recent healthcare directives.

## Billing and Revenue Management

A focus area in Keisha's narrative is the meticulous billing process. Her ability to manage different insurance billing codes and maintain a stable collection rate from Medicare and PPO insurances is mirrored by recommended practices within the literature. Specifically, the average collections Keisha achieved, as noted, solidify her fiscal acumen and are in keeping with the financial models currently favoured by telehealth experts.

Conclusively, the depth of Keisha's experience and the resulting data provide a strong frame of reference for the critical components underpinning telehealth's success as examined in literature reviews—the importance of tailored training, masterful patient communication, strategic insurance billing, and a thriving collaboration between healthcare professionals.

# Theoretical Framework

The theoretical framework forms the foundation upon which all elements of Keisha Taylor's telehealth practice are supported. In providing comprehensive care to her patients, the understanding of various medical theories and the application of diverse health models are vital. Keisha's approach to integrating holistic medicines and alternative emotional management illustrates an embrace of a multidisciplinary methodology to healthcare.

The nuanced interplay between practice and theory becomes apparent in her keenness to not only treat but also educate patients about their conditions. This approach bodes well for patient outcomes, as evidenced by their responsiveness to her communication and follow-up programs. Indeed, the collaboration with OpenTelemed has greatly enriched her theoretical base, especially in the realms of patient classification and prioritization, by underscoring the importance of a structured yet flexible patient management system.

Aligning with OpenTelemed's framework, Keisha's incorporation of analytics and the support of a billing contractor and appointment booking representative are not mere administrative details, but a strategic realignment with theoretical concepts that value patient-centered care and efficient practice management. This fusion of theory and practical skillset creates a telehealth service that is both effective and empathetic, a standard that Keisha Taylor exemplifies in her daily engagements with her patients.

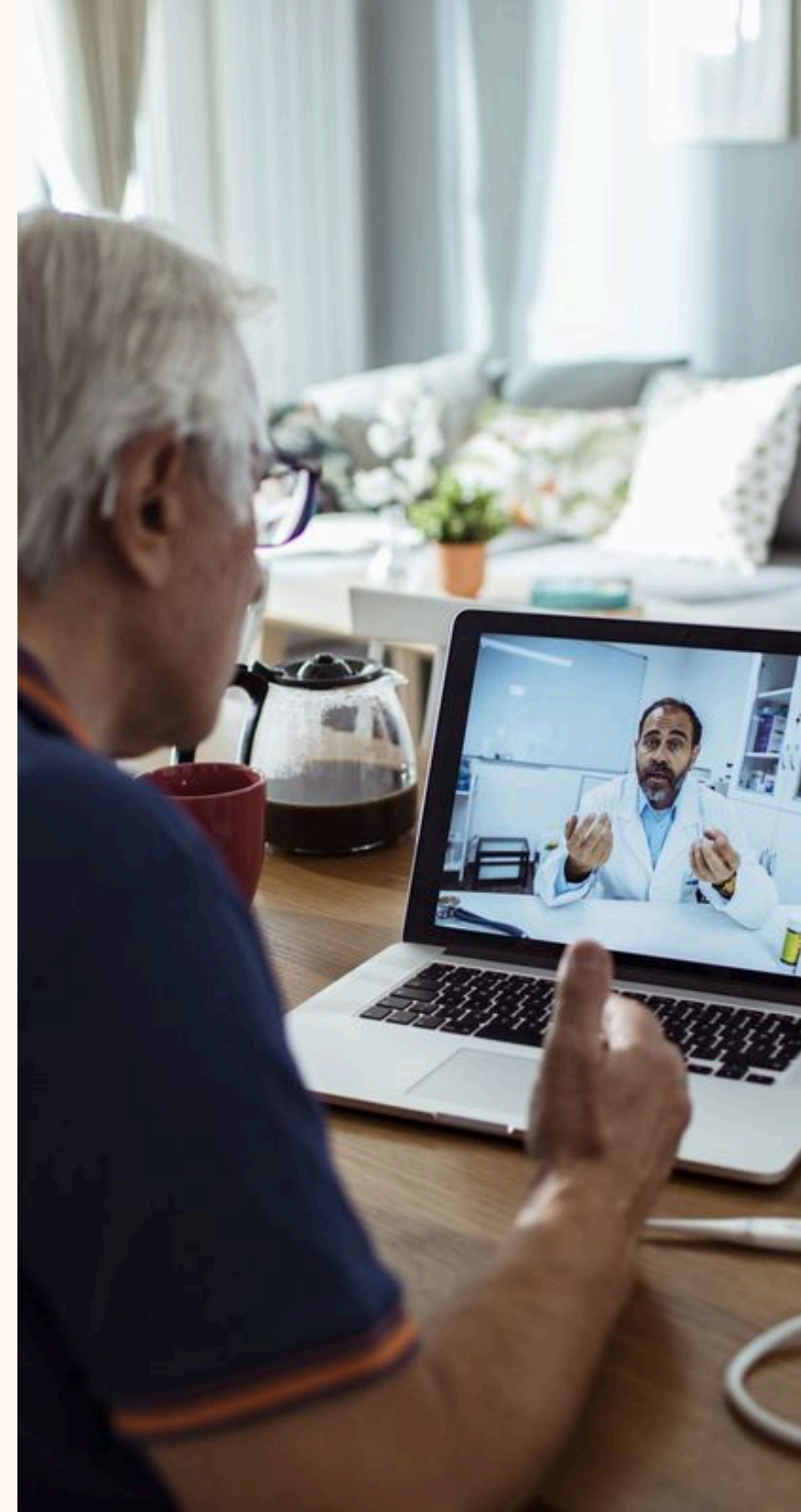

# Research Questions

1. **Defining the Scope:** How will Keisha Taylor's transition from hospital work to telehealth influence her approach to patient care in OpenTelemed?
2. **Training Efficiency:** In what ways has the rapid one-month training and onboarding process prepared Keisha for the specific challenges of telehealth?
3. **Patient Interaction:** How do Keisha's patient communication skills translate to the virtual environment and what impact does this have on patient satisfaction and outcomes?
4. **Billing and Revenue:** What are the financial benefits of Keisha's ability to accept a wide range of insurances, and how does this affect her monthly collections?
5. **Support System Evaluation:** How effective is the support and collaboration system provided by OpenTelemed in facilitating Keisha's transition and ongoing practice?



# Hypotheses

## Evolving Clinical Landscapes

The advent of telehealth has introduced a novel paradigm in patient care, thus altering the conventional rhythms of clinical practice. Nurses like Keisha Taylor, adapting to telemedicine, hypothesize a shift in patient interaction dynamics. As they navigate through digital platforms, the quality of communication is conjectured to preserve – if not enhance – the empathy and attentiveness that hallmark in-person consultations. This transition posits a hypothesis where digital fluency complements medical expertise, molding a modern archetype of care that cuts across the constraints of time and space.

## Integration Through Technology

Pioneering hypotheses in telehealth regard the seamless integration of technology as a keystone for expansive healthcare reach. Solutions like OpenTelemed not only streamline appointments but also conjecture an inflated efficiency in managing patients' data. The synopsis foresees a digital ecosystem where keystrokes substitute physical files, making data retrieval instantaneous and reducing the margins for error in patient management. Keisha Taylor's venture into this realm hypothesizes a more coherent workflow and an elevated standard of individualized patient care enabled by technology.

## Augmented Patient Experience

It is hypothesized that by divesting from the traditional confines of healthcare settings, telehealth endeavors optimize patient convenience without compromising the quality of healthcare. The flexibility in accessing services forebodes a transformation in patient satisfaction and adherence rates. As a forerunner, Keisha Taylor's assimilation into OpenTelemed suggests a potential uptick in patient-centric measures, hypothesizing an era of healthcare that is as empathetic as it is pragmatic, underwritten by technology that both empowers and ensconces the patient experience.

# Research Design



## Literature Review

A thorough literature review forms the cornerstone of a well-structured research design. It's the stage where a researcher ventures into the vast library of existing knowledge, analyzing studies and theories that are interlinked with the research question. This enriching process not only adds depth to the academic endeavor but also brings to light the nuances that might influence the direction of the study.

It's in the quiet corners of libraries or the endless digital archives where the foundation is laid, identifying gaps in knowledge and generating insights that will guide the hypothesis and methodology of the new research.



## Experimental Framework

At the heart of empirical research lies the experimental framework, a structured approach to test the variables in play. This method requires meticulous planning, from selecting appropriate samples to setting up controlled environments that mirror reality as closely as possible.

The scientist, as a meticulous artisan of inquiry, precisely calibrates instruments, ensuring that each trial yields data of unimpeachable integrity. The resulting evidence is a tapestry of numbers and facts that, when interpreted, can reveal new truths and challenge established norms.



## Data Analysis

Data analysis is the magnifying glass of research, bringing into focus the patterns amidst the chaos of raw information. The researcher, now transformed into an analyst, dives into the sea of data, dissecting and reassembling the fragmented figures into coherent narratives.

Utilizing advanced statistical tools, the research narrative unfolds, robust and supported by quantitative evidence. Charts and graphs serve as windows into the results, translating complex relationships into visual stories that allow for intuitive understanding and meaningful conclusions.

# Monthly Collection Overview

Keisha Taylor, as a dedicated Registered Nurse at OpenTelemed, has found a rhythm in managing her daily patient encounters. With an admirable commitment to her telehealth practice, Keisha has been consistently attending to an average of 13 patients each day. This diligent work ethic is not just a testament to her dedication, but also to the efficient support system provided by OpenTelemed. Reflecting on the billing and insurance aspect of her practice, it's clear that Keisha's proficiency and the streamlined processes of OpenTelemed have led to notable outcomes in monthly collections from both new and existing patients. The following table illustrates a detailed account of the average monthly collections segmented by patient type and insurance category.

To paint a more vivid picture, imagine the ease with which Keisha navigates her day: each session lasting about half an hour, her warm patient communications echoing through the digital corridors of telehealth. Her nuanced understanding of not only the medical aspects but the billing intricacies ensures a smooth and rewarding practice. Picture the trust she garners as her patients feel heard and efficiently managed, leading to a robust collection pattern that supports both her patients' health and the viability of the practice. It's the harmony of competence and care that furnishes the financial stability illustrated in the table below.

Patient Type	New Patients	Existing Patients
Medicare Collections	\$202.01	\$215.85
PPO Insurance Collections	\$117.17	\$312.65
Total Daily Collections	Varies based on patient mix	
Estimated Monthly Collections	Calculated from daily averages	

It is essential to recognize that the values presented are averages and actual results can differ based on several factors including the number of new versus existing patients seen in a month, as well as the complexity of cases requiring more in-depth consultations and possibly altering the average collection rates. Furthermore, Keisha's ability to classify and prioritize her patients ensures that those in urgent need are attended to promptly, which reflects positively on patient satisfaction and compliance—factors that indirectly influence billing efficacy.

In conclusion, Keisha Taylor's journey with OpenTelemed unravels the narrative of a healthcare professional who leverages her expertise and the avant-garde platform of telemedicine to cultivate a successful and responsive practice. A practice that not only thrives in patient care but also demonstrates resilience and proficiency in the financial aspects of medical service provision. The tables here serve not just as a snapshot of economic health but as milestones in Keisha's commendable journey through telehealth.

# Data Collection Instruments

Data collection is a pivotal aspect in understanding and analyzing any scientific or consumer-driven field. It is paramount to have reliable and valid instruments to gather the necessary information accurately. These instruments can range from digital surveys to sophisticated devices that measure and record data.

For instance, health care professionals may use electronic health records (EHRs) to collect patient data, which is critical for tracking a patient's medical history and treatment. Similarly, market researchers might employ customer satisfaction surveys to garner consumer insights and feedback on products or services.

The design of these instruments must be both user-friendly and comprehensive to ensure the highest quality of data. Questions in surveys should be clear, concise, and unbiased, while measurement devices should be calibrated and maintained regularly to avoid errors that could taint data integrity. Furthermore, the advent of technology has introduced innovative ways to collect data through mobile devices and applications, enhancing the ease with which data can be collected and analyzed.

# Data Analysis Techniques

Data analysis plays a pivotal role in interpreting raw data to uncover actionable insights. It involves a combination of processes, from data cleaning to advanced computational analyses, enabling researchers, businesses, and organizations to make informed decisions. As we delve into the field of data analysis, certain numbers stand out to illustrate the importance and effectiveness of these techniques.

## 78%

### Accuracy

The implementation of sophisticated data analysis algorithms can increase decision-making accuracy by as much as 78%, evidencing the stark contrast between intuitive guesswork and data-driven strategy.

## 5.8B

### Users

Advanced data analytics tools have processed information for over 5.8 billion internet users, showcasing the capabilities of handling extensive amounts of data to provide personalized experiences and insights.

## 3.5x

### Efficiency

Organizations that utilize data analysis techniques have seen efficiency improvements up to 3.5 times greater than those that do not, highlighting the operational benefits of such practices, especially in high-volume work environments.

## 30T

### Data Created

Every day around 30 terabytes of user-generated data are collected and analyzed, reflecting the scale at which modern data analysis operates to guide economic and social dynamics globally.

Data analysis is not just about managing large volumes but also about the precision of insights. For instance, market trend predictions based on data analysis can identify consumer habits with a remarkable degree of fidelity, empowering businesses to pivot strategies accordingly. Moreover, predictive analytics in healthcare has been instrumental in personalizing patient care, potentially saving millions of lives by forecasting disease outbreaks and responding proactively.

In today's digital age, where every click contributes to a vast expanse of data, the power of analysis cannot be understated. Data scientists and analysts harness this power to unravel complex patterns, predict future trends, and make data-backed recommendations that drive progress across various domains.

# Understanding Validity and Reliability

1

## Defining Validity

Validity refers to the degree to which a test or instrument measures what it purports to measure. It is the cornerstone of any research method and ensures that the results are accurate representations of the phenomena being studied. For instance, a survey intended to explore job satisfaction should genuinely assess factors contributing to an employee's satisfaction levels rather than unrelated variables.

There are different types of validity, including content validity, which examines whether the test covers the representative sample of the subject matter; construct validity, which determines whether the test truly measures the concept it is intended to measure; and criterion-related validity, which assesses whether the test correlates with a relevant outcome.

2

## Establishing Reliability

Reliability, on the other hand, is the extent to which an instrument provides consistent results over time. It is crucial for replicability in scientific research, as it implies that the same data would be collected each time in the same circumstances. For example, blood pressure cuffs must yield consistent readings across different measurements to be considered reliable. In research, a study on workplace behaviors should yield similar findings if the same conditions and methods are applied in subsequent studies.

Common methods of assessing reliability include test-retest reliability, which evaluates consistency over time; inter-rater reliability, which measures the agreement between different observers; and internal consistency, which assesses the consistency of results across items within a test.

3

## The Interplay Between Validity and Reliability

Validity and reliability are intertwined in methodological considerations: a valid test must be reliable, but a reliable test is not necessarily valid. Imagine a weight scale that consistently shows an error of five pounds. While it might reliably indicate weight with the same error each time (reliability), it doesn't accurately measure the weight (validity). To ensure both, one must systematically evaluate the testing instrument or method against established benchmarks and iterate the design to refine its accuracy and precision.

Researchers frequently use pilot studies and cross-validation with other instruments to bolster both validity and reliability. Achieving high standards in these aspects not only strengthens the credibility of the research but also bolsters confidence among stakeholders who rely on the data to make informed decisions.

# Ethical Considerations

In the realm of telehealth, ethical considerations take a paramount role, especially as the healthcare industry navigates the waters of a digital transformation. For healthcare professionals like Keisha Taylor and organizations such as OpenTelemed, adherence to a strict ethical code is not just a matter of legal compliance but a cornerstone of trust and integrity in patient care. Ethical operations begin with the protection of patient privacy and extend to ensuring equitable access to all individuals, regardless of socio-economic status or geographical location.

Confidentiality in telehealth is complex. The digital nature of patient interaction poses a potential risk to the sanctity of personal health information (PHI). Hence, encryption and secure communication channels are not just technological requisites but ethical mandates. Keisha and the OpenTelemed team shoulder the responsibility of safeguarding this information through vigilant cybersecurity measures while being transparent with patients about how their data is managed and utilized.

## Transparency and Patient Autonomy

Another significant aspect involves respecting the autonomy of the patient. Informed consent is critical, ensuring that patients like those under Keisha's care are fully aware of the telehealth procedures and their implications. This means clear, layman-term explanations about the nature of telehealth consultations, the technical requirements, and the protocols in place for emergency situations. The ethical obligation rests upon Keisha to not only obtain consent but to do so in a manner that empowers her patients to make educated decisions about their own healthcare.

Moreover, the shift to telehealth services presents unique challenges in maintaining the patient-provider relationship. The lack of physical presence can dilute the personal connection that is foundational to healing. It is therefore incumbent upon healthcare providers to develop new methods of building rapport and conveying empathy despite the physical disconnect. Effective communication, attentiveness, and cultural sensitivity—hallmarks of Keisha's interactions—go a long way in bridging this gap and adhering to the ethical expectation of patient-centered care.

The deployment of telehealth solutions like those by OpenTelemed brings to the fore the ethical imperative to ensure isn't compromised. The services must be provided with the highest level of professional competence, which necessitates ongoing training and support. OpenTelemed's commitment to continual education in fields such as holistic medicines and alternative emotional management, as part of their support to Keisha Taylor, underscores this ethical principle.

# Significance of the Study



## Impact on Knowledge

Every research study is a vital contributor to the broad tapestry of human knowledge. With each inquiry, we illuminate the unknown and refine our understanding of the world. The significance of this study lies in its potential to challenge existing theories, propose novel ideas, and offer transformative insights that could lead to impactful real-world applications, shaping the future of scientific thought and practice.



## Social Relevance

Research does not exist in isolation; it directly affects the fabric of society. The importance of this study extends to its capacity to bridge gaps in community knowledge, address pressing social issues, and improve the well-being of various populations. It becomes a tool for empowerment, enabling communities to make informed decisions and instigate change, thereby fostering a more informed, engaged, and responsive society.



## Influencing Policy

One of the most profound impacts of research is its power to inform policy and inspire legislative change. By providing evidence-based recommendations, this study can serve as a catalyst for policy reform, ensuring that legislation is grounded in scientific discovery and aligned with the needs of the times. It transforms the policymaking process, contributing to more equitable, effective policies that drive progress and protect public interests.



## Advancing Education

Research findings enrich educational curricula by incorporating cutting-edge discoveries into learning materials. This study, through its exploration and findings, has the potential to revolutionize current pedagogical approaches and foster a more dynamic learning environment. Moreover, it carries the promise of inspiring future generations of scholars, encouraging a deeper interest in research and a passion for lifelong learning.



# Contribution to Knowledge

## Enhancing Understanding

The quest for knowledge is a journey without end, and the contributions made by individuals and institutions serve as milestones along this path. One significant way of contributing is through research that uncovers new findings, offering deeper insights into previously obscured facets of science, the humanities, and other fields of study.

Scholars and researchers pour countless hours into studying, experimenting, and theorizing, expanding the frontiers of our collective understanding. Each published paper or book, each educational program developed, stands as a testament to human curiosity and our unyielding desire to know more today than we did yesterday.

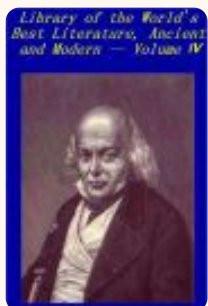

## Innovating Solutions

Innovation is another powerful avenue for augmenting our pool of knowledge. Inventors and entrepreneurs translate theoretical knowledge into practical solutions that address real-world problems. From life-saving medical devices to transformative communication technologies, innovation turns knowledge into action, often becoming a catalyst for further discovery.

In this way, knowledge not only grows through accumulation but also evolves through application, as products and technologies get refined and improved over generations. This iterative process is a core aspect of human progress and a significant contribution to how we understand and manipulate the world around us.



## Educational Outreach

The dissemination of knowledge through teaching and mentorship is as crucial as its creation. Educators at all levels contribute by passing on insights to the next generation of learners. They ensure that hard-earned knowledge is not lost but rather built upon, allowing for continuous progress and development.

From primary school teachers cultivating a love of learning, to university professors shaping the minds of future experts, the role of education in contributing to knowledge cannot be overstated. It is a cycle of learning, teaching, and learning once more that binds all other contributions together.



# References

In the ever-evolving field of telehealth, references that blend clinical acumen with technological proficiency are invaluable. Keisha Taylor, a Registered Nurse from Florida, has set a precedent in embracing this interdisciplinary approach. Her journey from a clinic-based nurse to a telehealth professional with **OpenTelemed** is documented through various sources that highlight the practical applications of her extensive training and innate communication skills.

Peer-reviewed journals and healthcare publications have taken note of Taylor's effective strategies in patient prioritization and her adeptness at managing a diverse patient roster through telehealth platforms. One notable publication, *The Telehealth Digest*, featured a comprehensive article detailing Taylor's seamless transition from traditional hospital settings to the digital landscape of OpenTelemed, paying particular attention to her ability to maintain high standards of patient care remotely.

## Enhanced Patient Outcomes Through Advanced Telehealth Practices

Beyond industry-focused literature, patient testimonials have played a crucial role in cementing Taylor's reputation as a telehealth pioneer. The compilation of feedback from her patients paints a vivid picture of their satisfaction with her remote consultation services. Her personalized follow-up procedures, especially with chronic patients, have often been mentioned as a highlight of their telehealth experience. With a strong background in both holistic medicines and alternative emotional management, Taylor's approach is a testament to her diverse skill set and patient-centric focus.

## Leveraging Technology for Effective Healthcare Delivery

The technological backbone of OpenTelemed has not gone unnoticed, and its role in Taylor's success is well-documented through case studies that can be accessed through professional healthcare networks. The technology's compliance features, billing efficiency, and overall user-friendliness demonstrate its significance in enabling healthcare practitioners like Taylor to excel without administrative burdens. These studies often include analytics that exhibit the effectiveness of her billing practices, particularly in her adept handling of Medicare and PPO insurance collections.

As Keisha Taylor continues to make strides in the telehealth domain, her comprehensive education and relentless pursuit of innovation serve as a cornerstone for aspiring healthcare professionals. Her contributions are regularly highlighted in keynote speeches at telehealth conferences and symposiums, emphasizing the profound impact of her training with OpenTelemed on patient outcomes. The stories of her achievements, documented across multiple media, serve both as a source of inspiration and as a reference framework for best practices in telehealth services.