

Introduction to Telehealth and OpenTelemed

Telehealth is revolutionizing the healthcare industry, empowering nurse practitioners to provide high-quality care to patients remotely.

OpenTelemed, a leading provider of telehealth services, is at the forefront of this transformation, offering cutting-edge solutions that enhance access, convenience, and patient outcomes. Through secure video consultations, remote patient monitoring, and comprehensive virtual care management, OpenTelemed enables nurse practitioners to deliver personalized, comprehensive care from anywhere, bringing the clinic directly to the patient's doorstep.

Definition of Telehealth and its Significance for Physician Assistants

Telehealth refers to the delivery of healthcare services through the use of digital communication technologies, such as video conferencing, remote patient monitoring, and mobile health applications. For Physician Assistants (PAs), telehealth presents a transformative opportunity to expand patient access to quality care, especially in underserved or geographically remote areas. By leveraging telehealth, PAs can provide a wide range of services, including remote consultations, chronic disease management, and post-operative follow-up, all while empowering patients to take a more active role in their own healthcare.

The significance of telehealth for PAs lies in its ability to improve healthcare outcomes, enhance practice efficiency, and foster greater patient engagement. Through telehealth, PAs can reach patients who may face barriers to in-person visits, such as mobility challenges, transportation issues, or limited access to specialized care. This increased accessibility can lead to earlier intervention, proactive disease management, and better overall health outcomes for patients. Additionally, telehealth can streamline practice workflows, reduce administrative burdens, and allow PAs to allocate more time to direct patient care, ultimately improving job satisfaction and work-life balance.

Overview of OpenTelemed as a Provider of Digital Telehealth Resources

OpenTelemed is a leading provider of comprehensive digital telehealth solutions, empowering healthcare professionals to deliver high-quality, accessible care to patients in the comfort of their own homes. As a technology-driven platform, OpenTelemed offers a suite of cutting-edge tools and resources that streamline the telehealth experience for both practitioners and their clients. At the core of OpenTelemed's offerings is a robust, user-friendly telemedicine platform that facilitates seamless virtual consultations. Equipped with video conferencing capabilities, secure messaging, and electronic health record integration, this platform enables healthcare providers to conduct comprehensive examinations, offer personalized treatment plans, and maintain continuous patient monitoring - all from a centralized, cloud-based interface.

In addition to the telehealth platform, OpenTelemed provides a range of complementary services to support the success of healthcare professionals in the digital space. This includes custom-branded mobile applications, patient engagement tools, and secure payment processing solutions - all designed to create a cohesive, patient-centric experience. Furthermore, the company offers comprehensive training and ongoing technical support to ensure that its clients are well-equipped to navigate the evolving landscape of telehealth and leverage the full potential of OpenTelemed's solutions.

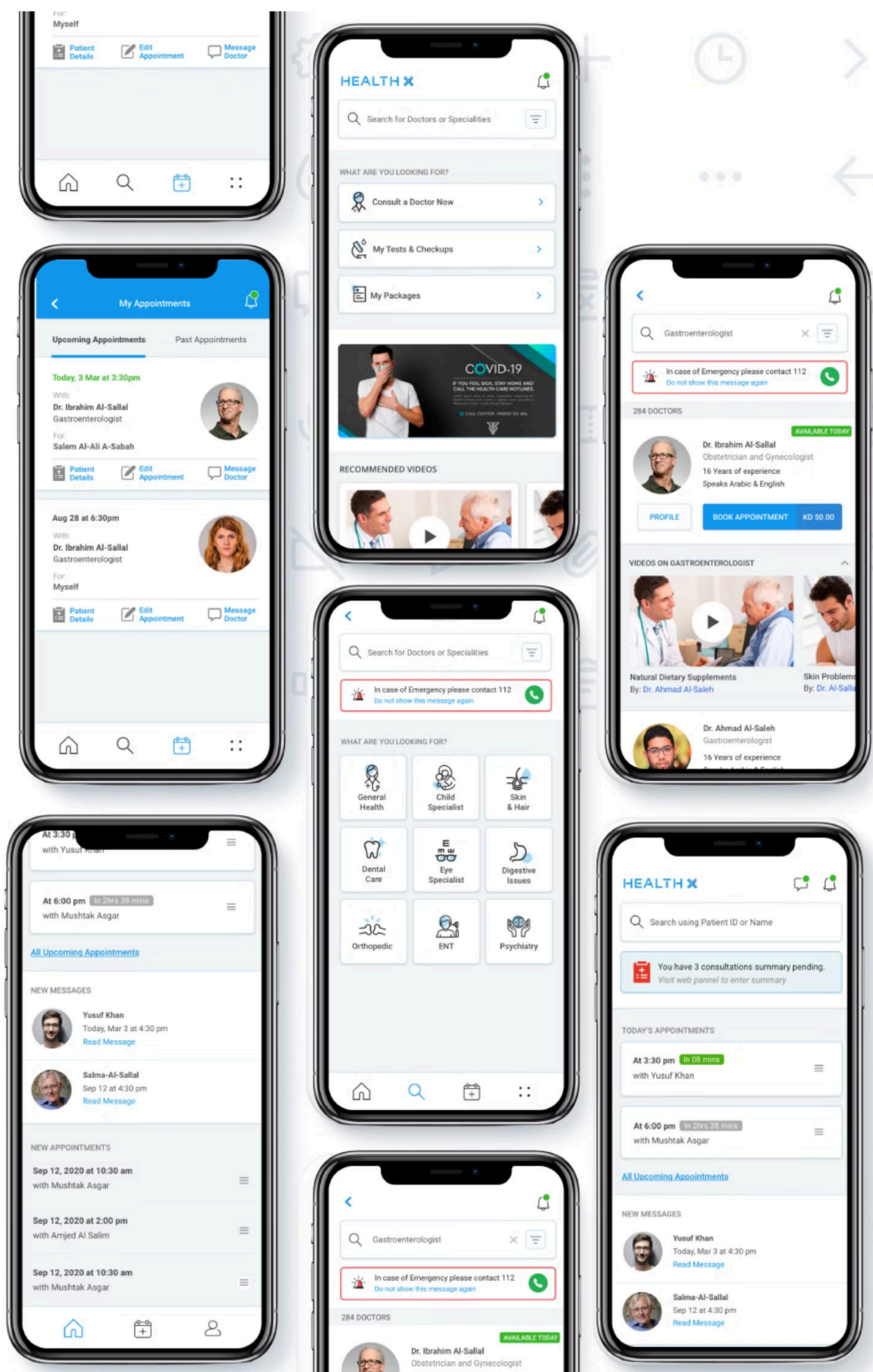

By partnering with OpenTelemed, healthcare providers can harness the power of digital technology to expand their reach, improve patient outcomes, and enhance the overall efficiency of their practices. With a commitment to innovation and a deep understanding of the unique needs of the healthcare industry, OpenTelemed is poised to be a strategic ally in the transformative journey towards a more accessible, patient-centered model of care.

The Role of OpenTelemed in Facilitating Telehealth Services for Medical Professionals

OpenTelemed plays a crucial role in empowering medical professionals to seamlessly transition to and thrive in the world of telehealth. As a pioneering provider of comprehensive digital healthcare solutions, OpenTelemed understands the unique needs and challenges faced by healthcare practitioners in the modern landscape. By offering a turnkey telehealth platform, the company removes the barriers that often hinder the adoption of remote care, allowing medical professionals to focus on delivering exceptional patient-centric services.

At the heart of OpenTelemed's mission is a deep commitment to supporting healthcare providers in their telehealth journey. The company's team of experts guides medical professionals through every step of the process, from setting up a digital practice to ensuring compliance with industry regulations and standards. This level of personalized attention and guidance is instrumental in helping practitioners navigate the complexities of telehealth, empowering them to build successful virtual practices that prioritize patient outcomes and satisfaction.

By partnering with OpenTelemed, medical professionals gain access to a robust suite of tools and resources designed to elevate their telehealth offerings. From customized website development and mobile app integration to secure payment processing and patient engagement features, the platform seamlessly integrates the various components necessary for a thriving virtual practice. This streamlined approach allows practitioners to concentrate on delivering high-quality care, confident in the knowledge that the technical and administrative aspects of their telehealth operations are being efficiently managed.

Ultimately, OpenTelemed's role in facilitating telehealth services for medical professionals is one of a trusted ally and strategic partner. The company's deep understanding of the healthcare landscape, coupled with its innovative solutions, enables practitioners to leverage the power of digital technologies to expand their reach, improve patient access, and deliver more personalized and convenient care. By shouldering the complexities of telehealth implementation, OpenTelemed empowers its partners to focus on what they do best: transforming the lives of their patients through exceptional medical expertise and compassionate care.

Digital Setup and Resources Provided by OpenTelemed

OpenTelemed understands that establishing a strong online presence is crucial for healthcare professionals looking to expand their telehealth services. To that end, they offer a comprehensive digital setup package to ensure your practice stands out and operates efficiently. First, OpenTelemed will help you establish a professional business website and dedicated email addresses. This online hub will serve as the central gateway for your patients to access your services, schedule appointments, and communicate securely. With a clean, modern design and intuitive navigation, your website will inspire confidence and convey the high-quality care you provide. In addition to the website, OpenTelemed will craft a custom business logo for you. This visual asset will reinforce your brand identity, making it easier for patients to recognize and remember your practice. Whether you prefer a sleek, minimalist approach or a more vibrant, eye-catching logo, the design team will work closely with you to capture the essence of your telehealth services. To further enhance accessibility, OpenTelemed will develop mobile applications for both iOS and Android platforms. Patients can easily download these apps and access your services on-the-go, whether they're booking appointments, accessing their medical records, or engaging in virtual consultations. The apps will be tailored to your specific needs, ensuring a seamless and user-friendly experience for your patients. Recognizing the importance of secure financial transactions, OpenTelemed will also implement a patient payment portal. This feature allows your patients to conveniently manage their bills and make payments online, streamlining the administrative side of your practice. Additionally, OpenTelemed will partner with a billing contractor to handle the complex task of insurance claims and revenue management, freeing you to focus on delivering exceptional patient care. To ensure comprehensive care, OpenTelemed will collaborate with a physician who will provide oversight and guidance, ensuring your telehealth services meet the highest standards of quality and compliance. This collaborative approach allows you to leverage the expertise of experienced healthcare professionals, elevating the level of care you can provide to your patients.

Compliance and Certification Requirements

As a healthcare provider offering telehealth services, it's crucial to ensure your practice meets all the necessary compliance and certification requirements. OpenTelemed understands the complexities of navigating this landscape and provides comprehensive guidance to help you establish a fully compliant telehealth practice. First and foremost, you'll need to obtain key certificates such as the FCC.GOV, HRSA HHS, and D-U-N-S certifications. These ensure your practice is legally authorized to provide telehealth services across state lines. Additionally, you'll need to enroll in platforms like SAM.GOV UEI, Grant.GOV, and HIPAA IT to demonstrate federal compliance. Industry-specific certifications, such as those from the OIG, PECOS Medicare, and Telehealth Association, will further solidify your credibility and adherence to industry standards. OpenTelemed will guide you through the process of obtaining these crucial credentials, giving you the peace of mind that your practice is operating within the appropriate legal and regulatory frameworks. Beyond these foundational requirements, you'll also need to complete enrollments with organizations like the WHO, CDC, FEMA, and GSA.GOV. This comprehensive compliance matrix ensures your telehealth practice is aligned with the highest levels of patient data safety and workplace standards, including OSHA and HIPAA certifications. With OpenTelemed's expert support, you can navigate this complex compliance landscape with ease, allowing you to focus on delivering exceptional patient care through your telehealth services.

A Physician Assistant Practice Telehealth with the Collaboration of Supervising Physicians and Nurses Assigned by OpenTelemed

At OpenTelemed, we understand the critical role that Physician Assistants (PAs) play in delivering high-quality healthcare to patients. That's why we've designed our telehealth platform to seamlessly integrate PAs into a collaborative care model, working closely with supervising physicians and nurses to provide comprehensive and personalized care.

Through our comprehensive telehealth services, PAs can establish their own practice and leverage the expertise and support of our network of healthcare professionals. Our team of experienced clinicians and technology experts will work closely with you to ensure that your PA practice is equipped with the necessary tools and resources to thrive in the digital healthcare landscape.

By partnering with OpenTelemed, PAs can benefit from the guidance and oversight of supervising physicians, who will be assigned to collaborate with you on patient care. These experienced physicians will provide clinical oversight, ensure adherence to best practices, and offer valuable insights to help you deliver the highest quality of care. Additionally, our team of registered nurses will be available to assist with patient triage, follow-up care, and other critical nursing responsibilities, allowing you to focus on your core clinical duties.

This collaborative approach not only enhances the quality of care but also fosters a supportive and nurturing environment for PAs to grow and develop their skills. With the backing of our expert team and the latest telehealth technology, you'll be empowered to provide exceptional care to your patients, while also enjoying the flexibility and independence of running your own practice.

Patient Acquisition and Income Potential

OpenTelemed takes pride in its proven track record of helping medical professionals, including Physician assistants, establish a thriving telehealth practice. By leveraging our comprehensive suite of services and resources, we can help you acquire a steady flow of patients and maximize your income potential. Our expert team will guide you through every step, ensuring you achieve financial success and business growth.

Patient Acquisition and Income Potential

200

Patients

Per Month

500

Patients

Per Month

OpenTelemed assures a patient roster of 200 to 500 patients per month for Physician Assistant practices leveraging their telehealth platform. This robust patient base is the foundation for building a thriving and sustainable medical practice. With a steady influx of new patients, Physician Assistants can focus on delivering high-quality, personalized care without the constant worry of acquiring new clients. The potential income from this patient volume is significant. Depending on the specific services provided and the associated Current Procedural Terminology (CPT) codes, Physician Assistants can expect to earn a substantial monthly income. For example, based on the national Usual, Customary, and Reasonable (UCR) fees, a practice could generate between \$29,326 to \$111,978 per month, assuming an average of 20 patient visits per day and a mix of evaluation and management (E&M) services ranging from 99202 to 99215. This financial projection demonstrates the impressive earning potential for Physician Assistants who partner with OpenTelemed to establish and grow their telehealth practice.

Calculation of Potential Income

Based on the national Usual, Customary, and Reasonable (UCR) fees for common telehealth services, a Physician Assistant can expect to generate a substantial income through their OpenTelemed-powered practice.

Assuming an average of 20 patient visits per day, a Physician Assistant could potentially earn the following monthly income:

- CPT 99202 (E&M, Office/Outpatient, New, Typically 15-29 mins): \$186.63 per visit, \$111,978 per month - CPT 99203 (E&M, Office/Outpatient, New, Typically 30-44 mins): \$284.91 per visit, \$170,946 per month - CPT 99204 (E&M, Office/Outpatient, New, Typically 45-59 mins): \$424.65 per visit, \$254,790 per month - CPT 99205 (E&M, Office/Outpatient, New, Typically 60-74 mins): \$559.89 per visit, \$335,934 per month - CPT 99212 (E&M, Office/Outpatient, Established, Typically 10-19 mins): \$146.06 per visit, \$87,636 per month - CPT 99213 (E&M, Office/Outpatient, Established, Typically 20-29 mins): \$232.61 per visit, \$139,566 per month - CPT 99214 (E&M, Office/Outpatient, Established, Typically 30-39 mins): \$329.08 per visit, \$197,448 per month - CPT 99215 (E&M, Office/Outpatient, Established, Typically 40-54 mins): \$460.72 per visit, \$276,432 per month

These impressive income figures highlight the significant earning potential available to Physician Assistants who partner with OpenTelemed to deliver high-quality, convenient telehealth services to patients nationwide. By leveraging OpenTelemed's comprehensive platform and support, Physician Assistants can maximize their earning power and provide exceptional care to their growing patient base.

****Income Potential**** Explanation of income based on CPT 99202 with a fee of \$186.63 per visit, 99203-\$284.91, 99204-\$424.65, 99205-\$559.89, 99212-\$146.06, 99213-\$232.61, 99214-\$329.08, 99215-\$460.72. To give you a better understanding of the potential monthly income, let's look at a scenario with 20 patient visits per day. Assuming you operate 5 days a week, that would equate to 100 patient visits per month.

CPT Code	Fee Per Visit	Monthly Income (20 visits/day)
99202	\$186.63	\$18,663
99203	\$284.91	\$28,491
99204	\$424.65	\$42,465
99205	\$559.89	\$55,989
99212	\$146.06	\$14,606
99213	\$232.61	\$23,261
99214	\$329.08	\$32,908
99215	\$460.72	\$46,072

As you can see, the potential monthly income varies significantly based on the specific CPT codes utilized. With a thoughtful approach to patient care and proper documentation, you can maximize your earnings potential through OpenTelemed's telehealth services.

Training and Support for Telehealth Services

Transitioning to a telehealth-based practice can be a significant change, but with the proper training and support from OpenTelemed, Physician assistants can feel confident and empowered to deliver high-quality virtual care. OpenTelemed's comprehensive training program and ongoing assistance ensure a seamless integration of telehealth into your practice.

Comprehensive Training in Telehealth Practices and Technology Use

At OpenTelemed, we understand that adopting new telehealth technologies and best practices can be a daunting task for healthcare professionals. That's why we offer a comprehensive training program designed to equip you with the knowledge and skills needed to seamlessly integrate telehealth into your practice. Our expert-led sessions cover a wide range of topics, from leveraging cutting-edge video conferencing platforms to optimizing patient engagement through user-friendly mobile applications.

During the training, you'll dive deep into the intricacies of telehealth workflow management, learning strategies to streamline patient intake, virtual consultations, and secure data exchange. Our experienced instructors will guide you through the necessary regulatory compliance, ensuring your telehealth practice adheres to the latest industry standards and guidelines. With hands-on demonstrations and interactive case studies, you'll gain confidence in navigating the technological landscape and delivering high-quality virtual care that meets the evolving needs of your patients.

Beyond the initial onboarding, OpenTelemed provides ongoing support and continuing education opportunities. Our team of technical experts is always available to address any questions or troubleshoot issues that may arise, ensuring you have the resources and assistance needed to thrive in the dynamic world of telehealth. With our comprehensive training and unwavering support, you'll be empowered to leverage the full potential of telehealth technology and transform the way you deliver care to your patients.

Guidance on Legal and Ethical Considerations in Telehealth

As a Physician Assistant offering telehealth services, it's crucial to navigate the complex legal and ethical landscape. OpenTelemed provides comprehensive guidance to ensure your practice remains compliant and upholds the highest ethical standards. This includes in-depth training on key areas such as patient privacy, data security, and informed consent. You'll learn how to properly document telehealth encounters, comply with HIPAA regulations, and establish clear policies regarding the appropriate use of technology in patient care. Additionally, OpenTelemed will advise you on state-specific licensing requirements and the nuances of cross-state practice, empowering you to operate with confidence and integrity. By addressing these critical considerations upfront, you can focus on delivering exceptional telehealth services while safeguarding your patients and your practice.



Support in Structuring Collaboration with Physicians or Organizations

At OpenTelemed, we understand the importance of fostering collaborative relationships between medical professionals to provide comprehensive, high-quality telehealth services. That's why we offer dedicated support in structuring these vital partnerships. Our experienced team will work closely with you to help identify and connect with the right physicians, clinics, or healthcare organizations that can complement your telehealth practice.

We recognize that building successful collaborations requires navigating complex legal and regulatory frameworks. Our experts will guide you through the process, ensuring you comply with all relevant guidelines and requirements. From drafting collaborative agreements to facilitating communication channels, we'll handle the administrative details so you can focus on delivering exceptional patient care.

By leveraging our extensive industry network and deep understanding of telehealth best practices, we'll help you establish meaningful partnerships that amplify the reach and impact of your services. Whether you're seeking to collaborate with a supervising physician, integrate with a multi-specialty clinic, or join forces with a complementary healthcare organization, OpenTelemed is committed to supporting you every step of the way.

Telehealth Services Offered

OpenTelemed offers a comprehensive suite of telehealth services to empower Physician Assistants and other medical professionals to provide high-quality, accessible care to patients remotely. The telehealth solutions include:

- **E&M Services, Online Digital Visits, and Non-Face-to-Face Services:** Physician Assistants can leverage OpenTelemed's platform to conduct virtual Evaluation and Management (E&M) visits, offer online digital consultations, and provide non-face-to-face services, allowing them to expand their reach and deliver care to patients in the comfort of their own homes. This includes services such as follow-up visits, medication management, and ongoing disease monitoring.
- **Medical Nutrition Therapy and Patient Self-Management Education:** Physician Assistants can use OpenTelemed's telehealth tools to provide specialized nutritional counseling and coaching, as well as patient education on managing chronic conditions, promoting self-care, and improving overall wellness. These services empower patients to take a more active role in their healthcare journey.
- **Remote Patient Monitoring and Self-Measured Blood Pressure:** OpenTelemed integrates with a range of remote monitoring devices, enabling Physician Assistants to track patient vital signs, symptoms, and other health data in real-time. This includes the ability to monitor blood pressure, weight, glucose levels, and other key indicators, providing valuable insights for better-informed clinical decisions.
- **Telephone E&M and Interprofessional Assessment & Management:** Physician Assistants can conduct telephone-based Evaluation and Management (E&M) visits, as well as collaborate with other healthcare providers through interprofessional consultations and management services, ensuring comprehensive, coordinated care for patients.
- **Professional Components of Radiology and Pathology Tests:** OpenTelemed's telehealth platform supports the remote interpretation and analysis of radiological images and pathology test results, allowing Physician Assistants to access and review critical diagnostic information without the need for in-person visits.

By offering this diverse range of telehealth services, OpenTelemed empowers Physician Assistants to deliver exceptional, patient-centered care that is convenient, accessible, and tailored to the unique needs of each individual. The platform's robust capabilities and seamless integration ensure that medical professionals can effectively leverage the power of technology to improve outcomes and enhance the overall healthcare experience.

Process and Timeline

Application and Onboarding

The process of getting started with OpenTelemed is designed to be efficient and straightforward. Upon submitting your application, the OpenTelemed team will guide you through the onboarding process, which typically takes between 30 to 120 days to complete. This timeline ensures that you have all the necessary systems, certifications, and resources in place to launch your telehealth practice with confidence.

1

2

Comprehensive Setup

During the onboarding phase, the OpenTelemed team will work closely with you to set up all the essential components for your telehealth practice. This includes establishing your business website and email, designing a custom logo, developing mobile applications, implementing a patient payment portal, and collaborating with a physician to ensure comprehensive care. Additionally, they will assist with insurance credentialing and the creation of patient forms, streamlining the entire process for a seamless launch.

Progress Tracking

Throughout the onboarding process, you will have access to OpenTelemed's intuitive dashboard, which allows you to track the progress of your setup. This visibility ensures that you remain informed and engaged every step of the way, allowing you to address any questions or concerns promptly. The OpenTelemed team is committed to providing transparent communication and support, ensuring a smooth and successful transition into your telehealth practice.

3

Additional Benefits and Support

In addition to the comprehensive telehealth services and resources provided by OpenTelemed, the company also offers valuable add-on benefits and ongoing support to help ensure the success of your Physician assistant practice. As part of the OpenTelemed family, you'll enjoy a subsidized fee of just \$600 for the entire setup process, which includes not only the digital infrastructure but also thorough training and onboarding to get you up and running efficiently. But the support doesn't end there - OpenTelemed's dedicated team will provide continuous troubleshooting and updates to keep your telehealth operations running smoothly, so you can focus on delivering exceptional patient care without having to worry about the technical details.

Recognizing that the transition to telehealth can be a significant undertaking, OpenTelemed takes a hands-on approach to ensure a seamless experience. From guiding you through compliance requirements to optimizing your practice's financial management, the company's expert support staff will be there every step of the way, providing the personalized attention and resources you need to thrive in the digital healthcare landscape. With OpenTelemed, you can rest assured that you'll have the tools, training, and ongoing assistance to deliver top-quality telehealth services, all while enjoying the benefits of a subsidized setup and a collaborative partnership.



Collaboration with a Dedicated Billing Contractor for End-to-End Billing Services

OpenTelemed understands the importance of seamless financial management for your telehealth practice. That's why we've partnered with a dedicated billing contractor to provide you with comprehensive end-to-end billing services. This collaboration ensures that your practice can focus on delivering exceptional patient care while leaving the complexities of medical billing and revenue cycle management to the experts.

Our billing contractor brings years of experience in the healthcare industry, specializing in telehealth-specific billing and coding. They will handle all aspects of your practice's financial operations, from submitting claims to insurance providers to processing patient payments and managing collections. This frees up your time and resources, allowing you to devote more attention to your patients and the growth of your practice.

With the support of our billing contractor, you can rest assured that your practice remains compliant with the latest regulatory requirements and industry best practices. They will work closely with you to navigate the ever-evolving landscape of telehealth reimbursement, ensuring that your claims are accurately submitted and promptly reimbursed. This collaborative approach not only streamlines your administrative tasks but also maximizes your practice's revenue potential.

By entrusting your billing and financial management to our dedicated partner, you can focus on what you do best – providing exceptional telehealth services to your patients. With their expertise and the comprehensive resources of OpenTelemed, you can concentrate on delivering high-quality care and growing your practice, confident that your financial operations are in capable hands.



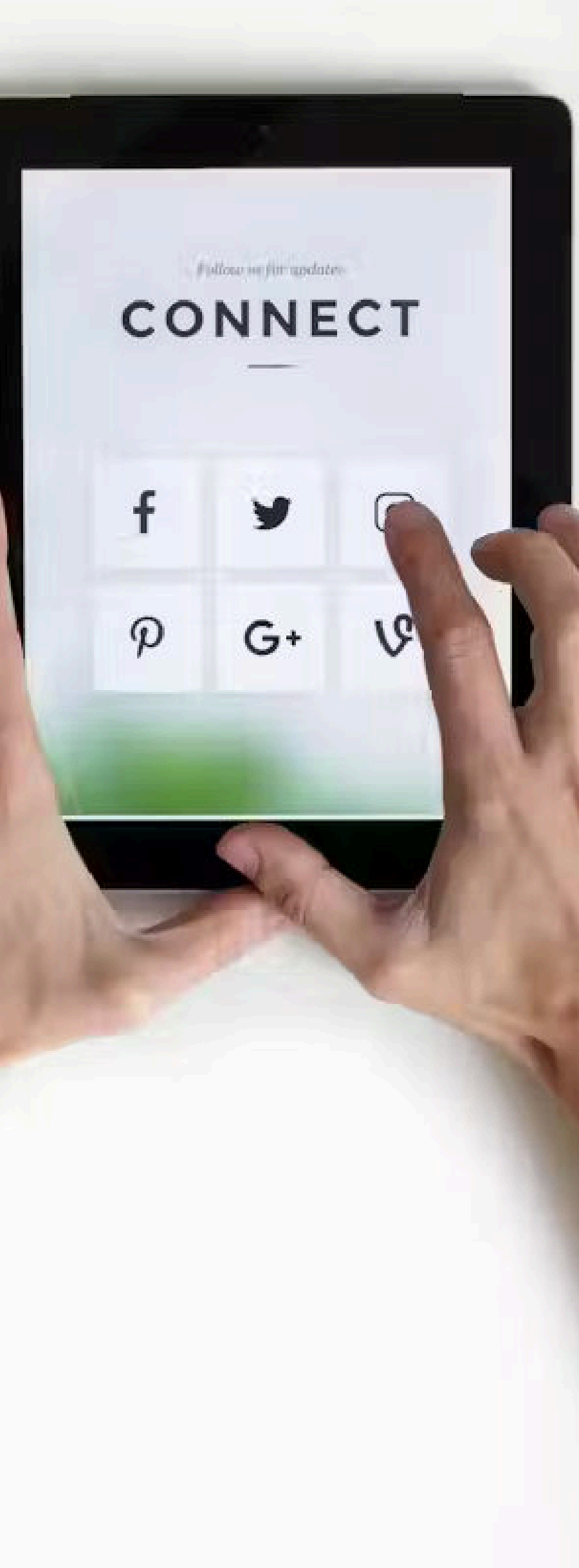

Customization of website design and app features for brand identity and compliance

At OpenTelemed, we understand the importance of a strong brand identity and seamless digital experience for your medical practice. That's why we offer comprehensive customization services to ensure your website and mobile applications reflect your unique practice and align with industry compliance standards. Our team of experienced web designers and developers will work closely with you to craft a visually appealing and user-friendly online presence that resonates with your target patients.

Beginning with your practice's logo, we'll design a cohesive brand identity that can be consistently applied across your website, mobile apps, and all digital assets. Our designers will carefully select colors, typography, and imagery that convey the professionalism and expertise of your medical services. This cohesive branding not only enhances your practice's credibility but also helps patients easily recognize and connect with your services.

Beyond the visual aspects, our team will ensure your website and mobile applications are fully compliant with the latest regulations and guidelines in the healthcare industry. This includes adherence to HIPAA standards for patient data privacy, as well as seamless integration with payment processing systems and patient portals. By handling these technical and regulatory requirements, we enable you to focus on providing exceptional patient care while we manage the digital infrastructure and compliance needs.

Through our customization process, you'll receive a tailored digital experience that not only reflects your unique brand identity but also provides a secure, user-friendly platform for your telehealth services. Our commitment to continuous improvement and adherence to industry best practices ensures your online presence remains modern, engaging, and compliant as telehealth continues to evolve.

IX. Legal Compliance and Financial Planning

OpenTelemed understands the importance of legal compliance and financial planning for Medical Assistants establishing their telehealth practice. To ensure a smooth and successful transition, OpenTelemed provides comprehensive guidance and support in these critical areas.

1. **Legal Compliance Guidance:** The OpenTelemed team will work closely with you to ensure your telehealth practice adheres to all relevant laws and regulations. This includes guidance on obtaining the necessary licenses, certifications, and permits required to operate a telehealth-based medical practice. They will also assist with navigating the complexities of HIPAA compliance, ensuring the protection of patient data and privacy throughout your digital healthcare services.
2. **Financial Planning Support:** In addition to legal compliance, OpenTelemed recognizes the importance of sound financial management for the success of your Medical Assistant practice. They provide comprehensive financial planning support, including assistance with billing and coding, insurance credentialing, and revenue optimization strategies. This ensures you can focus on delivering exceptional patient care while enjoying a stable and profitable telehealth practice.
3. **Professional Development Opportunities:** OpenTelemed is committed to the continued growth and development of its healthcare partners. They offer a range of professional development opportunities, including training sessions, webinars, and industry networking events. These resources can help you stay up-to-date with the latest telehealth trends, technologies, and best practices, ensuring you remain at the forefront of the rapidly evolving healthcare landscape.
4. **Marketing Support:** Understanding the importance of effective patient acquisition and retention, OpenTelemed provides valuable marketing support to its Medical Assistant partners. This includes assistance with website design, social media strategy, and content creation, all aimed at helping you establish a strong online presence and attract a steady stream of telehealth patients.

By partnering with OpenTelemed, Medical Assistants can navigate the legal and financial complexities of telehealth with confidence, while also benefiting from the company's commitment to professional development and marketing support. This comprehensive approach empowers you to focus on delivering exceptional patient care and growing a thriving telehealth practice.

Advantages of Choosing OpenTelemed

When it comes to establishing a successful telehealth practice, choosing the right partner can make all the difference. OpenTelemed stands out as the premier choice, offering a personalized approach and a skilled team dedicated to providing comprehensive solutions.

- **Personalized Approach and Skilled Team:** OpenTelemed takes the time to understand the unique needs of each healthcare professional, whether they are nurses, registered nurses, medical assistants, physicians, or other specialists. The company's skilled team works closely with clients to develop tailored solutions that address their specific challenges and goals.
- **Unmatched Value and Comprehensive Services:** OpenTelemed is renowned for its unparalleled value proposition, offering a comprehensive suite of services that cover every aspect of telehealth practice setup and management. From website and app development to billing support and legal compliance guidance, the company ensures that healthcare professionals have access to all the resources they need to succeed.
- **Commitment to Continuous Improvement and Industry Standards:** OpenTelemed is dedicated to staying at the forefront of the telehealth industry, continuously improving its offerings and adhering to the highest standards. The company's team of experts keeps a close eye on industry trends and regulatory changes, ensuring that its clients are always operating in compliance with the latest guidelines and best practices.

By partnering with OpenTelemed, healthcare professionals can unlock a world of opportunities, leveraging the company's expertise, resources, and commitment to excellence. With this support, they can focus on delivering exceptional patient care while confidently navigating the evolving landscape of telehealth.

Telehealth Impact and Future Prospects

The widespread adoption of telehealth has the potential to revolutionize healthcare delivery and significantly improve patient outcomes. By leveraging digital technologies, telehealth enables medical professionals like Physician assistants to provide high-quality care remotely, breaking down geographical barriers and increasing accessibility for patients. This has proven particularly impactful during the COVID-19 pandemic, allowing Physician assistants to safely consult with and monitor patients without the need for in-person visits.

- **Improved healthcare access and equity:** Telehealth has the power to bring quality medical services to underserved and rural communities, ensuring that all patients, regardless of their location, can receive the care they need. This is especially beneficial for individuals with mobility challenges or limited transportation options.
- **Enhanced patient engagement and satisfaction:** Telehealth appointments often provide a more convenient and comfortable experience for patients, leading to increased engagement and satisfaction with their healthcare. Patients can receive care from the comfort of their own homes, reducing the time and costs associated with traditional in-person visits.
- **Advancements in remote patient monitoring:** The integration of wearable devices and other smart health technologies into telehealth platforms allows Physician assistants to continuously monitor patient data, such as vital signs, and quickly identify any concerning trends. This enables proactive interventions and better management of chronic conditions.
- **Expanded scope of telehealth services:** As technology continues to evolve, the range of telehealth services will continue to expand, allowing Physician assistants to provide an even broader spectrum of care, from mental health counseling to physical therapy and rehabilitation. This will further improve the comprehensiveness and quality of care delivered through telehealth channels.

The future of telehealth holds immense promise, with advancements in artificial intelligence, virtual reality, and remote diagnostic tools poised to enhance the Physician assistant's ability to deliver personalized, data-driven care. By embracing these emerging technologies and continuously refining telehealth practices, Physician assistants can positively transform the healthcare landscape, ensuring that high-quality and accessible medical services are available to all patients, regardless of their location or circumstances.

XIV. Contact and Inquiries

At OpenTelemed, we are dedicated to supporting healthcare professionals like yourself every step of the way. We encourage you to reach out to our knowledgeable team if you have any questions or need further assistance as you embark on your telehealth journey.

- Our experts are available to provide personalized guidance and address any concerns you may have about setting up or operating your telehealth practice. We are committed to ensuring your success and will work closely with you to tailor our comprehensive solutions to your unique needs.
- Whether you need help navigating the compliance and regulatory landscape, optimizing your digital infrastructure, or exploring new avenues for patient acquisition, our team is here to support you. We pride ourselves on being an open-source platform crafted by medical practitioners for their counterparts, providing the tools and resources to establish thriving telehealth clinics nationwide.
- Don't hesitate to [contact us today](#) to embark on your journey towards a successful and sustainable telehealth practice. Our dedicated professionals are eager to collaborate with you and unlock the full potential of remote healthcare delivery. Let's work together to redefine the future of patient-centered care.



XV. Summary and Conclusion

OpenTelemed provides a comprehensive suite of telehealth services and support to empower Physician Assistants in establishing and maintaining successful virtual practices. At the core of their offering is a seamless digital setup, including a professional website, custom branding, mobile applications, and secure patient payment processing. Crucially, OpenTelemed also facilitates crucial compliance requirements, guiding Physician Assistants through the complex maze of certifications, enrollments, and accreditations needed to operate a legitimate and compliant telehealth practice.

Beyond the technical infrastructure, OpenTelemed's true value lies in its commitment to the professional and financial success of its clients. Through dedicated training programs, legal compliance guidance, and ongoing support, Physician Assistants can navigate the nuances of telehealth delivery and maximize their earning potential. The company's emphasis on collaboration with supervising physicians and nurses ensures a holistic, patient-centered approach to care, further enhancing the quality of service.

Ultimately, by partnering with OpenTelemed, Physician Assistants can enjoy the flexibility and work-life balance of a thriving telehealth practice, while also benefiting from the company's unmatched expertise, resources, and dedication to their professional growth. With OpenTelemed as a trusted ally, Physician Assistants can confidently embrace the future of healthcare delivery and make a meaningful impact on the lives of their patients.



Comprehensive Training Programs Across Medical Specialties

Primary Care and General Practice

OpenTelemed's telehealth training program for Primary Care and General Practice equips providers with the knowledge and skills to deliver high-quality virtual care across a wide range of common conditions. From managing chronic diseases to providing routine check-ups, this comprehensive curriculum empowers primary care practitioners to seamlessly transition their practice to a remote setting while maintaining the personalized patient-centered approach that is the hallmark of primary care.

Specialty Care

In addition to primary care, OpenTelemed offers specialized telehealth training programs across a diverse array of medical disciplines. These include Cardiology, Gastroenterology, Pulmonology, Hematology, Oncology, Rheumatology, Endocrinology, Nephrology, Infectious Diseases, Allergy and Immunology, Dermatology, Medical Genetics, Neurology, Physical Medicine and Rehabilitation, Preventive Medicine, Psychiatry, and Critical Care, among others. Providers can leverage these evidence-based curricula to seamlessly transition their specialty practice to a virtual care model.

Ancillary Services

OpenTelemed's telehealth training programs extend beyond traditional medical specialties, also covering a range of ancillary healthcare services. These include Neonatology, Pediatrics, Reproductive Endocrinology, Sleep Medicine, Sports Medicine, Audiology, Cardiac Sonography, Child Life Specialist, Dietetics, Emergency Medicine Paramedics, Genetic Counseling, Medical Social Work, and Speech-Language Pathology. This comprehensive suite of training programs empowers a diverse array of healthcare professionals to adopt telehealth and expand their virtual care offerings.

Personalized Approach

At the heart of OpenTelemed's training programs is a deep commitment to a personalized, evidence-based approach. Each curriculum is carefully designed by subject matter experts to address the unique needs and challenges of the respective specialty, ensuring that providers receive the precise knowledge and skills required to deliver exceptional virtual care. This tailored approach, coupled with ongoing support and resources, enables healthcare professionals to seamlessly integrate telehealth into their practice and thrive in the evolving digital healthcare landscape.

Testimonials from Satisfied Physician assistants



Improved Patient Care

As a physician assistant, I have been incredibly impressed with the telehealth services provided by OpenTelemed. Since implementing their platform, I've been able to deliver more personalized and efficient care to my patients. The user-friendly interface and seamless integration with my existing workflow have allowed me to spend more time focusing on the needs of my patients, rather than getting bogged down in administrative tasks. My patients have expressed tremendous satisfaction with the convenience and accessibility of our telehealth consultations, which has led to better health outcomes and stronger patient-provider relationships.

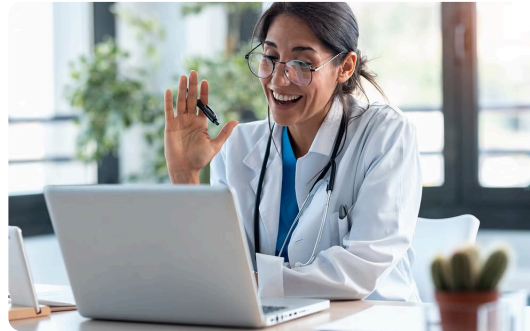

Expanded Reach and Accessibility

Prior to partnering with OpenTelemed, I was limited in the number of patients I could serve due to geographical constraints. However, the telehealth solutions offered by OpenTelemed have allowed me to extend my reach and provide care to a much broader patient population. I can now offer my specialized services to individuals living in remote or underserved areas, who previously had limited access to high-quality healthcare. This has been a game-changer, not only for my practice but more importantly, for the communities I'm able to serve.



Seamless Collaboration

One of the most valuable aspects of working with OpenTelemed has been the seamless collaboration they facilitate between my practice and the wider healthcare team. The platform's integration capabilities have allowed me to easily coordinate care with physicians, nurses, and other specialists, ensuring a truly comprehensive approach to patient management. The open lines of communication and real-time data sharing have been invaluable, enabling us to make informed decisions and provide the highest level of care.

Improved Patient Satisfaction

Enhanced Patient Engagement

By offering telehealth services through OpenTelemed, physician assistants can foster stronger patient engagement and build more meaningful relationships. Patients appreciate the convenience and flexibility of virtual consultations, which allow them to receive high-quality care from the comfort of their own homes. This increased accessibility and personalized attention leads to higher patient satisfaction and better health outcomes.

Increased Trust and Confidence

The comprehensive training and compliance support provided by OpenTelemed empowers physician assistants to deliver telehealth services with confidence and expertise. Patients, in turn, develop a deeper sense of trust in their healthcare provider, knowing that they are receiving care from a knowledgeable and reliable professional. This trust-based relationship fosters greater patient satisfaction and a stronger commitment to their overall wellbeing.

Improved Patient Experience

The seamless integration of OpenTelemed's technology and support services ensures a positive patient experience from start to finish. Patients benefit from user-friendly platforms, efficient communication, and responsive care that caters to their individual needs. This level of attention and dedication translates to greater patient satisfaction and loyalty, as they feel valued and well-served by their healthcare provider.

Tailored, Personalized Care

OpenTelemed's telehealth platform enables physician assistants to provide highly personalized care to their patients. By leveraging digital tools and remote monitoring capabilities, they can better understand the unique needs and preferences of each individual, and deliver tailored treatment plans and follow-up support. This level of personalization and attention to detail contributes significantly to improved patient satisfaction and overall healthcare experiences.

Increased Practice Revenue

Attract More Patients

By leveraging OpenTelemed's comprehensive telehealth services, you can attract a wider patient base and increase the number of patient visits to your practice. The user-friendly mobile applications and online patient portal make it easy for patients to access your services remotely, expanding your reach beyond your local geographic area. This increased patient volume can directly translate to higher revenue for your practice.

Leverage Telehealth-Specific CPT Codes

Telehealth services allow you to utilize a range of CPT codes specifically designed for remote care, such as online digital visits, remote patient monitoring, and interprofessional consultations. By properly documenting and billing for these telehealth-specific services, you can unlock additional revenue streams that may not be available through traditional in-person visits. OpenTelemed's training and guidance on telehealth coding and billing ensure that you maximize your practice's earning potential.

Maximize Billing Efficiency

OpenTelemed's partnership with a dedicated billing contractor ensures that your practice's billing and coding are optimized for maximum reimbursement. This expert team handles all the administrative tasks, from submitting claims to following up on payments, allowing you to focus on providing exceptional patient care. With their in-depth knowledge of telehealth billing regulations and best practices, you can maximize your revenue potential.

Reduce Operational Costs

Implementing telehealth services through OpenTelemed can help you reduce various operational costs associated with running a traditional practice. By eliminating the need for physical office space, equipment, and administrative staff, you can reallocate those resources to invest in other areas of your practice, such as marketing, professional development, or cutting-edge medical technologies. This cost-savings ultimately contributes to a more profitable and sustainable practice.

Enhanced Work-Life Balance

1 Flexible Scheduling

As a Nurse Practitioner working with OpenTelemed, you'll have the ability to create a flexible schedule that fits your lifestyle. With telehealth services, you can see patients from the convenience of your own home or office, eliminating the need for commuting and providing you with more control over your daily routine. This flexibility allows you to better balance your professional responsibilities with personal commitments, giving you more time for self-care, family, and hobbies.

3 Streamlined Workflows

OpenTelemed's comprehensive suite of digital tools and resources helps to streamline your daily workflows, automating administrative tasks and allowing you to focus more on patient care. From seamless appointment scheduling to efficient patient communication, the platform is designed to enhance your productivity and efficiency, giving you more time to enjoy your personal life without sacrificing the high-quality care you provide.

2 Reduced Overhead Costs

Establishing a traditional brick-and-mortar practice can be financially burdensome, with high overhead costs for rent, utilities, staffing, and equipment. By partnering with OpenTelemed, you can significantly reduce these expenses and devote more of your revenue towards personal and professional development. This financial freedom can provide you with greater work-life balance, as you won't be tied down by the demands of managing a physical practice space.

4 Reduced Stress and Burnout

The demanding nature of healthcare can often lead to burnout and stress for medical professionals. By embracing the telehealth model with OpenTelemed, you can experience a significant reduction in these challenges. The flexibility, cost-savings, and workflow optimization provided by the platform can help alleviate the common stressors associated with traditional practice, allowing you to maintain a healthier work-life balance and avoid the risk of burnout.

Next Steps and Getting Started

Ready to take the first step towards transforming your nurse practitioner practice with OpenTelemed's comprehensive telehealth services? Our team is here to guide you through the entire process, from initial application to practice readiness. With our personalized approach and unparalleled support, you can seamlessly navigate the journey of establishing a thriving telehealth-enabled practice that delivers exceptional care to your patients.

